STONEFIELD 26 2,356 sq.ft



BUILDING IN | LEGACY | CHAPARRAL MEADOWS

WESTCREEK HOMES

3 Bedroom 2.5 Bath

- Open main floor layout
- Extra large pantry
- Walk-in closets in all beds

Contact Us
westcreekhomes.ca

All homes are shown in the Enhanced specification level.

Main Level

1,122 sq. ft

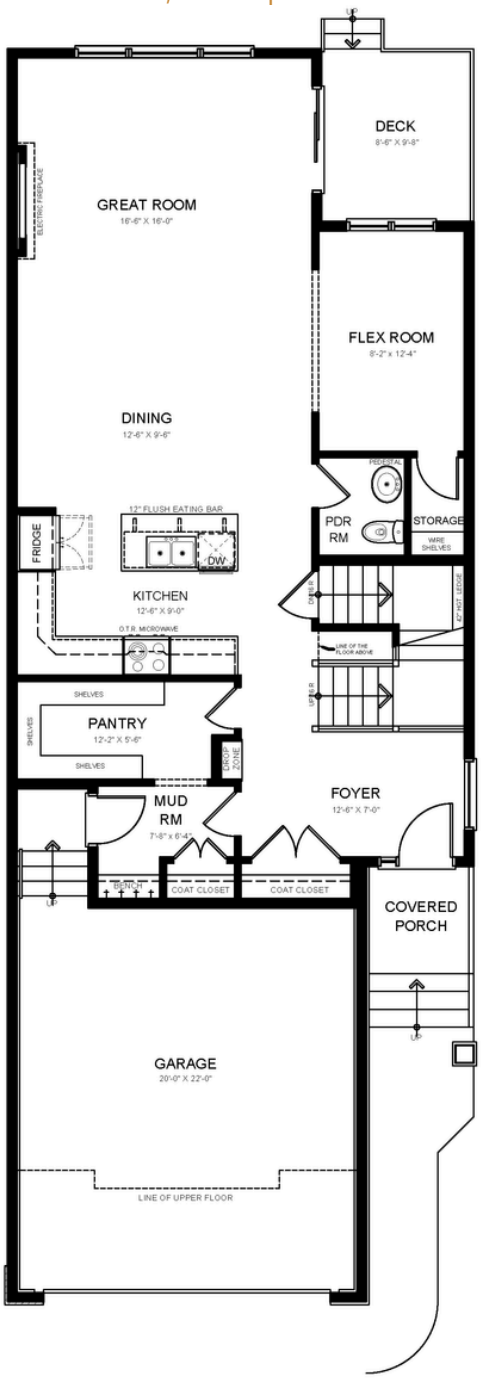

Upper Level

1,234 sq. ft

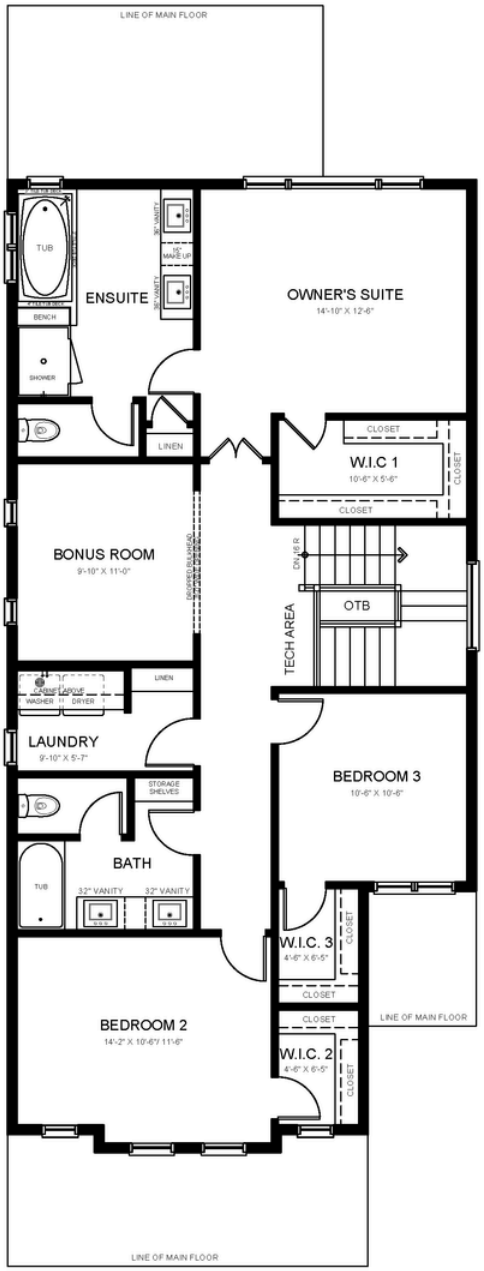

Large owner's suite

Open to below stairwell

Extra large wakthrough pantry

Walk-in closets in all bedrooms

24' Extra deep garage

Ask us about additional options available to customize your home:

- 4 bedroom layout
- Additional closet options
- Chef's kitchen
- Triple car garage
- Basement development

STONEFIELD 26

Keep up to date with us on

WestCreek Homes building in:

LEGACY TIMELESS LIVING

WOLF WILLOW

Chaparral Meadows